PLAYBOY SPECIAL EDITIONS

NUDE College Girls

Summer Sizzles with Hot Nude Coeds

THE SEXIEST GIRLS FROM THE HOTTEST SCHOOLS!

U.N.L.V.

ARIZONA STATE

UC-BERKELEY

OHIO STATE UNIVERSITY

AND MORE!

Lindsay Williams
COED COVER GIRL

$7.99
Canada $8.99
U.K. £4.50
FR €7,50
GER €12,80
38590 064
DISPLAY UNTIL AUGUST 2, 2004

06>
0 70992 38590 4

WWW.PLAYBOYSE.COM

PLAYBOY SPECIAL EDITIONS

NUDE College Girls

4 Alesia **SHEVCHENKO**
8 Katherine **HADORN**
12 Jelena **JENSEN**
14 Kelli **JO**
18 Melissa **MICHELLE**
22 Natasha **TAMIKA**
24 Loredana **JOLIE**
28 Kristin **MORTON**
30 Heidi **RHODES**
34 Jaime **HAMMER**
38 Kristin **JACKSON**
44 Adriana **RODRIGUEZ**
46 Jill **SCOTT**
50 Katie **JOHNSTON**
54 Lindsay **WILLIAMS**
56 Elizabeth **FOUST**
62 Libby **BATLEY**
64 Lian **CHRISTIAN**
68 Lindsey **BLAINE**
72 Dina **RIVERA**
74 Sunisa **KIM**
80 Kelly **HARGRAVES**
82 Jenni **RAE**
86 Logan **McKENNAH**
88 Elizabeth **DINDIAL**

PLAYBOY SPECIAL EDITIONS

Jeff Cohen *Executive Editor, Publisher*
Stacy S. Collins *Managing Editor*
Karen Stevens *Senior Editor*
Greg Mullins *Designer;*
Justin Zucker *Designer*
Julie Lain *Designer Assistant*
Gloria Napier *Photo Services Administrator*
Joann McEwen *Photo Librarian*
Maria Mandis *Production Director*

PLAYBOYSE.COM
Sarah Preston *Copy Editor*

Photo Production Coordinators:
Linda Kenney *[Los Angeles];*
Cynthia Kaye *[Atlanta];*
Debbee May *[New York];*
Jodi Vander Woude *[Las Vegas];*
Mikki Chernoff *[Houston];*
Pat Tomlinson *[Chicago]*

Contributing Photographers:
Mizuno *[Los Angeles]*; **Gen Nishino** *[New York]*; **Jarmo Pohjaniemi** *[Miami]*; **David Rams, Phillip Vullo** *[Atlanta]*; **Byron Newman** *[London]*; **Ric Moore** *[Dallas]*; **Waldy Martens** *[Vancouver]*; **George Georgiou, Andrew Goldman** *[Chicago]*

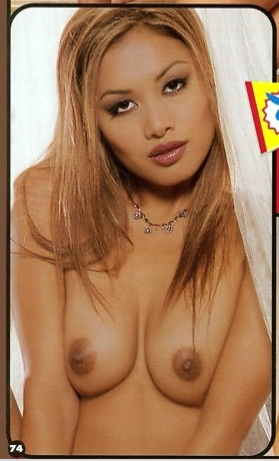

PLAYBOY

You know the drill: Study the 25 college girls pictured—beginning with Northern Virginia CC cover girl Lindsay Williams and concluding with UC Berkeley student and Starbucks barista Elizabeth Dindial. Repeat the process as often as necessary until you have fulfilled the curriculum's basic requirements—a thorough appreciation of the material and a desire to continue your education. Serious students can enroll in our follow-up course, the back-to-campus *College Girls* issue, on sale November 2.

ALESIA
SHEVCHENKO
UNIVERSITY OF NEVADA - LAS VEGAS

PLAYBOY SPECIAL EDITIONS

NUDE College Girls

PLAYBOY
SPECIAL EDITIONS

Wanna see more of Alesia? Turn to page 96 for more details.

KATHERINE HADORN
BROWARD COMMUNITY COLLEGE

JELENA
JENSEN
CHAPMAN UNIVERSITY

KELLI
JO
CHANDLER-GILBERT C.C.

MELISSA
MICHELLE
RYERSON UNIVERSITY

NATASHA
TAMIKA
BUFFALO STATE COLLEGE

LOREDANA
JOLIE
NASSAU COMMUNITY COLLEGE

KRISTIN
MORTON
NORTH HARRIS COLLEGE

HEIDI
RHODES
OHIO UNIVERSITY

JAIME
HAMMER
ARIZONA STATE

KRISTIN
JACKSON
CARROLL COMMUNITY COLLEGE

ADRIANA
RODRIGUEZ
UNIVERSITY OF HOUSTON

JILL SCOTT
AMSTRONG ATLANTIC STATE U

KATIE
JOHNSTON
UNIVERSITY OF PITTSBURGH

LINDSAY
WILLIAMS
NORTHERN VIRGINIA C.C.

ELIZABETH
FOUST
OHIO STATE UNIVERSITY

LIBBY
BATLEY
UNIVERSITY OF SOUTH FLORIDA

LIAN
CHRISTIAN
ESQUIRE COLLEGE

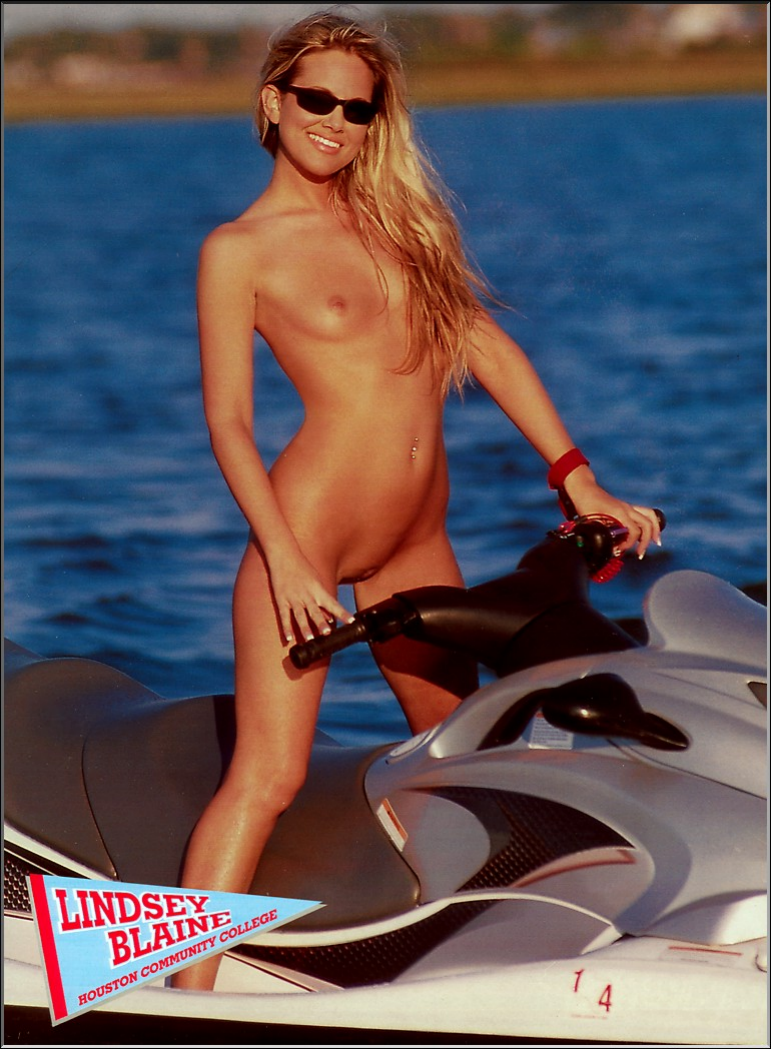
LINDSEY BLAINE
HOUSTON COMMUNITY COLLEGE
14

DINA
RIVERA
INDIAN RIVER C.C.

SUNISA
KIM
CAL STATE - LONG BEACH

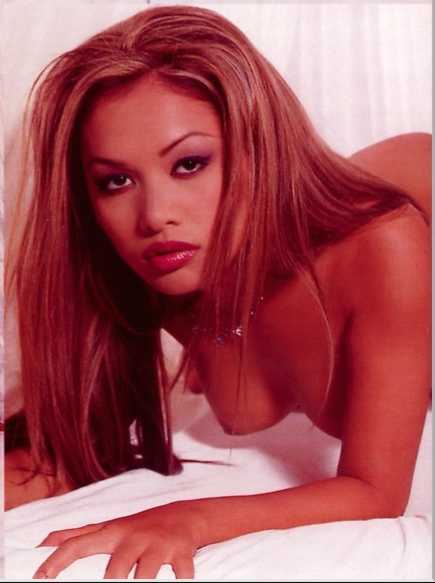

KELLY
HARGRAVES
HOUSTON COMMUNITY COLLEGE

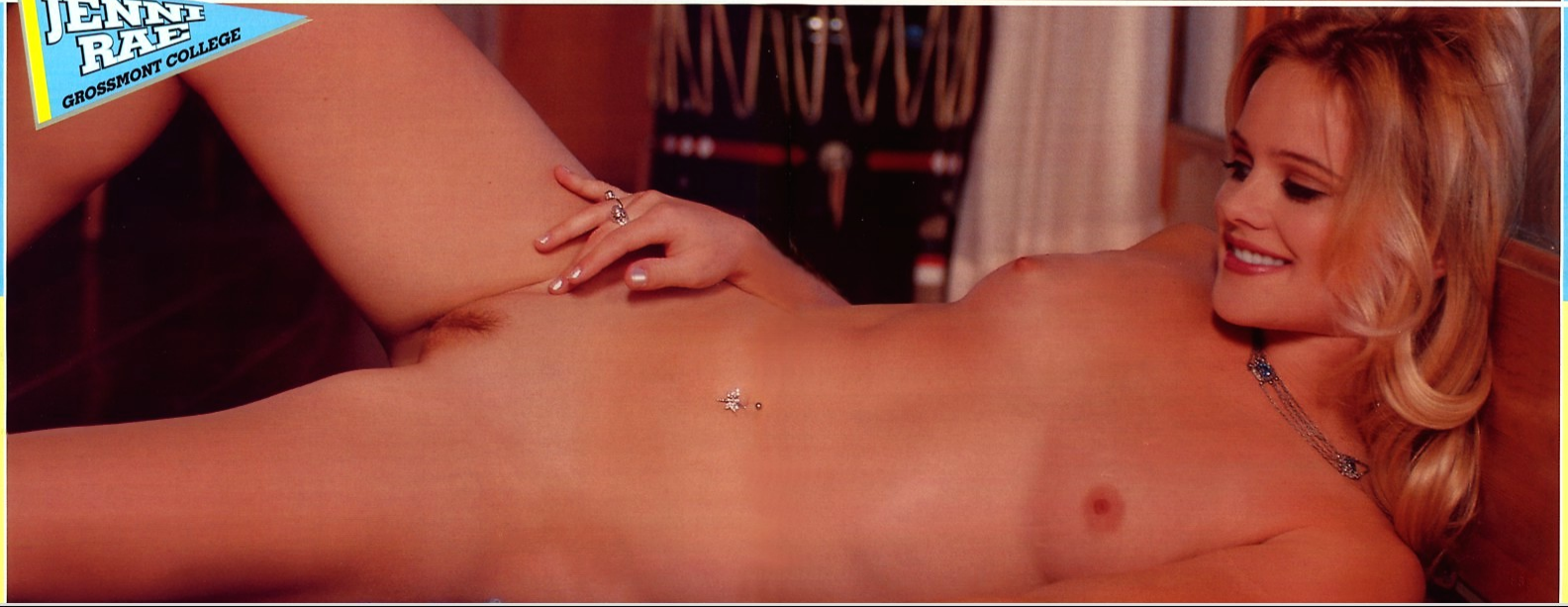
JENNI RAE
GROSSMONT COLLEGE

LOGAN
McKENNAH
UNIVERSITY OF GEORGIA

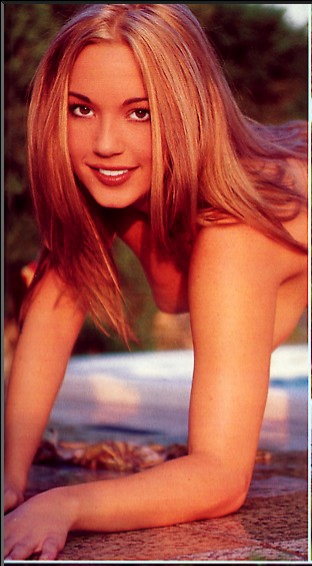

ELIZABETH
DINDIAL
UC - BERKELEY

"I dreamed of growing up to become a beautiful Playmate someday!"

12

22

"I was a wild child and took every opportunity to get nude. Still do."

24

38

LINDSAY WILLIAMS Many athletic trophies line her shelves, but they're far outnumbered by pageant awards—"sashes, crowns and free swimsuits." PLAYBOY was the ultimate goal. "I used to be a tomboy, but I dreamed of growing up to become a beautiful Playmate someday!" Vital stats: 5'5", 115 lbs., 34D-26-34. *Gen Nishino, 1, 54, 55.*

ALESIA SHEVCHENKO This Russian-born real estate agent may already have found the perfect guy—"beautiful inside and out, sexy, funny, exciting and best of all, deep"—but if he slips up, there are no second chances. "I don't believe in going backwards." Vital stats: 5'7", 127 lbs., 36DD-25-36. *John R. Mourgos, 4, 5, 6, 7.*

KATHERINE HADORN A smile pulls much more weight with her than a fat bankroll. "Money doesn't matter to me, but a guy has to have his life together—be fit, be confident, be upbeat." Vital stats: 5'7", 110 lbs., 34C-24-34. *Jarmo Pohjaniemi, 8-9, 10, 11.*

JELENA JENSEN She doesn't subscribe to the lyrics "a kiss is just a kiss." For Jelena, a smooch at the end of a first date is a serious test of your pucker potential. Don't panic, getting this far probably means you've already qualified as an "intelligent, funny, stable" guy who isn't "ignorant, egotistical or too serious." But be sure to pack a mint—bad breath will doom you. Vital stats: 5'10", 135 lbs., 36D-26-36. *Mizuno, 12, 13.*

KELLI JO "As a kid, I was a wild child and took every opportunity to get nude. Still do." So posing for PLAYBOY seemed a natural fit and was something she was destined to do—despite fallout from family and friends. "I'm strong and outspoken and don't let anyone tell me I can't do something." Vital stats: 5'2", 105 lbs., 36B-24-34. *Mizuno, 14, 15, 16-17.*

MELISSA MICHELLE Although a straight-A student at Toronto's Ryerson University, Melissa isn't just a brainy bookworm. "I'm very down-to-earth, and love to go out and let loose with my friends." Vital stats: 5'8", 120 lbs., 36C-25-36. *Gen Nishino, 18, 19, 20, 21.*

NATASHA TAMIKA She hopes to take everything she learns about hospitality administration at Buffalo State College back to her native Jamaica and eventually manage her own hotel there. Meanwhile, she relaxes—and sometimes flirts—at the campus pool. "My top accidentally—on purpose—fell off and I pretended I didn't notice. But a real cute guy did!" Vital stats: 6', 145 lbs., 34DD-25-36. *Gen Nishino, 22, 23.*

LOREDANA JOLIE Forget the champagne, flowers or ritzy restaurants, a first date must have "an interesting, exciting, intelligent conversation" in it or there won't be a second. Vital stats: 5'3", 100 lbs., 34B-24-32. *Gen Nishino, 24, 25, 26, 27.*

KRISTIN MORTON A relationship has become serious when "I realize even hard times with him are better than easy times without him." But don't get complacent—cockiness is your ticket out the door. Vital stats: 5', 99 lbs., 32B-23-33. *Ric Moore, 28-29.*

HEIDI RHODES Understanding women isn't rocket science, she says. "We just want validation—that we're sexy and attractive, or that something we're concerned or excited about is important or interesting." Equally simple to understand is her warning sign: "Fire down below!" Vital stats: 5'7", 110 lbs., 34B-22-34. *Gen Nishino, 30, 31, 32, 33.*

JAIME HAMMER You won't find this dean's list student acting ditzy. "I'm too smart to play the dumb blonde role." Vital stats: 5', 90 lbs., 32D-24-33. *Mizuno, 34, 35, 36-37.*

KRISTIN JACKSON A career in graphic design combines her fascination with computers and her love of art. Eventually she'll team up with her brother and sister-in-law—also designers—to open her own business. "I'm very focused and determined. I know where I want to go in life and will do all I can to get there." To her, success is a given, and she already has her eyes on the ideal dream machine. "Forget a car—I want my own private jet!" Vital stats: 5'2", 103 lbs., 34D-24-34. *Gen Nishino, 38, 39, 40, 41, 42-43.*

ADRIANA RODRIGUEZ Her formula for the perfect man includes one part ambition, one part good looks and one part western chic. "I go nuts for a guy in a sleeveless shirt and a cowboy hat." Vital stats: 5'7", 122 lbs., 34-24-34. *Ric Moore, 44, 45.*

"I go nuts for a guy in a sleeveless shirt and a cowboy hat."

"Screw everybody and do what you want."

JILL SCOTT A tough, confident public persona masks a supersensitive, self-conscious private side; but a fierce determination to use her business management degree to gain access to company boardrooms should make her personal insecurities irrelevant. Vital stats: 5'4", 112 lbs., 36D-24-34. *David Rams, 46-47, 48, 49.*

KATIE JOHNSTON Her motto, "Screw everybody and do what you want," reflects her take-no-prisoners attitude. One recent example: "I went up and kissed a guy and told him to call me—while his then-girlfriend was standing right there! He did, too. We became an item." Vital stats: 5'8", 135 lbs., 36D-24-34. *Gen Nishino, 50, 51, 52, 53.*

ELIZABETH FOUST This Ohio State finance major still finds men a little mysterious, although "things are starting to get a little clearer as the years go on." She's figured out that she likes a guy who takes control—"opens the car door, helps me with my coat, walks me to my door"—but who isn't overbearing. "Please don't go so far as ordering my dinner for me." Vital stats: 5'10", 125 lbs., 34B-25-35. *Andrew Goldman, 56, 57, 58-59, 60, 61.*

LIBBY BATLEY Although focused on a nursing career, Libby would like to continue "dabbling" in modeling and eventually get married. The first symptom of true love, she says, is a "warm tingly feeling that doesn't go away after the initial few months," but a serious side effect can be jealousy. "I really hate that about myself." Diversions include riding horses and shopping. Vital stats: 5'8", 115 lbs., 36B-25-35. *Troy Plota, 62, 63.*

LIAN CHRISTIAN Honesty is the number-one quality she wants in a man—looks are incidental, unless he has crooked teeth—followed by a sense of humor, intelligence, affection and charm. Vital stats: 5'2", 105 lbs., 32C-24-34. *Mizuno, 64-65, 66, 67.*

LINDSEY BLAINE Overall, posing for us was pretty cool—"it was a major accomplishment for me and raised my self-esteem through the roof"—but there was one weird moment. "An old man in a rebel-flag thong—yuck—kept trying to sneak a peak at me while I was butt naked." Vital stats: 5'6", 115 lbs., 34B-26-34. *Ric Moore, 68, 69, 70-71.*

DINA RIVERA While she thinks men can sometimes try too hard to impress her or act overly aggressive on first dates, she admits her own dating decorum isn't always perfect either. "There are times when I've been a little too nervous, and my dates thought I was a twit." Two sure-fire ways to calm her down include a "sexy smile and gentle kisses on my neck and ear." Vital stats: 5'4", 105 lbs., 36C-24-35. *Jarmo Pohjaniemi, 72-73.*

SUNISA KIM What does she think about when she's posing for us? "Being sensual—imagining different ways of making love." Ironically, she doesn't feel that comfortable with nudity—"only with my lover"—but is still proud that the end result of her photo sessions "makes guys happy." Vital stats: 5', 97 lbs., 36B-25-36. *Mizuno, 74, 75, 76-77, 78, 79.*

KELLY HARGRAVES Fasten your seat belts if your relationship with Kelly takes off. "I love to go out and have the time of my life—all the time!" While some girls are content with dinner and a movie, Kelly prefers dates that are "action-packed and romantic at the same time—like going skydiving and then getting a massage." If you touch down in her bedroom, be sure to follow her checklist: "Take your time and work off of my body movements." Vital stats: 5'7", 125 lbs., 34B-25-34. *Ric Moore, 80, 81.*

JENNI RAE On a first date don't let her sweet demeanor fool you—that cheerful smile camouflages her ambition detector. If she discovers you're content earning minimum wage, you're history. Vital stats: 5'3", 115 lbs., 36B-25-36. *Mizuno, 82-83, 84-85.*

LOGAN MCKENNAH She knows becoming a successful businesswoman requires dedication and long hours, so while college still offers some downtime, she chills with her friends or plays softball. Vital stats: 5'3", 110 lbs., 34C-24-34. *David Rams, 86, 87.*

ELIZABETH DINDIAL When PLAYBOY ordered up sexy Starbucks clerks to-go, dozens of the coffeeshop giant's baristas were delivered in the September '03 issue. Elizabeth normally stirs things up in San Diego. *Arny Freytag, 88, 89, 90, 91.*

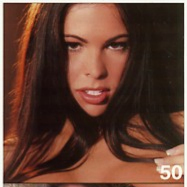
50

64

"Being sensual—imagining different ways of making love."

82

86

"Take your time and work off of my body movements."